

INFRASTRUKTURA DLA e-NAUKI

<http://www.pionier.net.pl/>

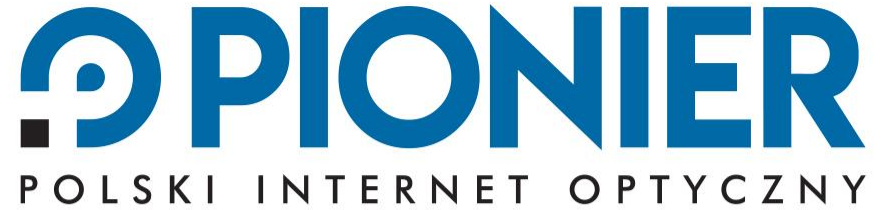

# Maat – PIONIER Source of Truth

Tomasz Szewczyk  
Poznańskie Centrum Superkomputerowo-Sieciowe

23rd SIG-NOC

## Environment

- 21 MANs including 5 HPC centers
- Optical DWDM transmission based on own fibers
- MPLS based packet network
- Transmission interfaces
  - 10Gbps
  - 100Gbps
  - 400Gbps
  - 800Gbps

## Need for automation

- Many **different** software and hardware platforms, even if they come from the same vendor
  - **JunOS**
    - MX304
      - Juniper **Trio6**
  - **Junos EVO**
    - PTX10001-36MR
      - Juniper **Express4**
    - ACX 7100 series
      - Broadcom **Jericho2**
    - ACX 7024
      - Broadcom **Qumran-2U**
- Avoid mistakes for repetitive instances
- Use valid(ated) configuration for given platform

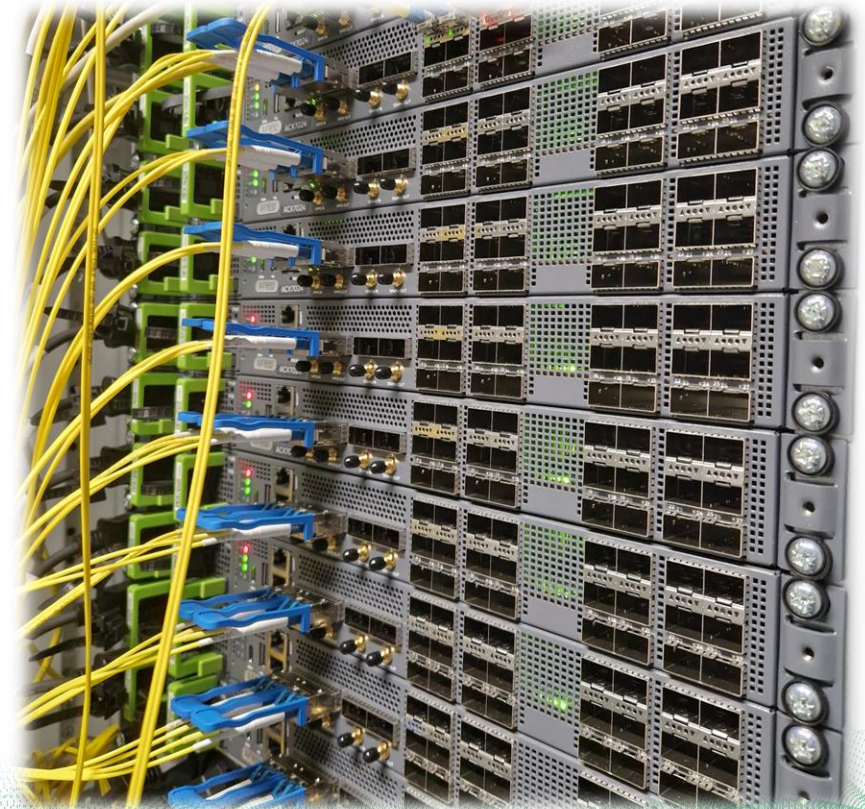

## Need for orchestration

- Wide set of services
  - Internet access
  - MPLS based
    - Virtual networks (VRFs)
      - Unicast
      - Multicast
    - Point to point circuits
      - BGP based
      - LDP based
    - EVPN
- Demanding users with different needs
- Atomic development and deployment
- Generic solution and tools for future development

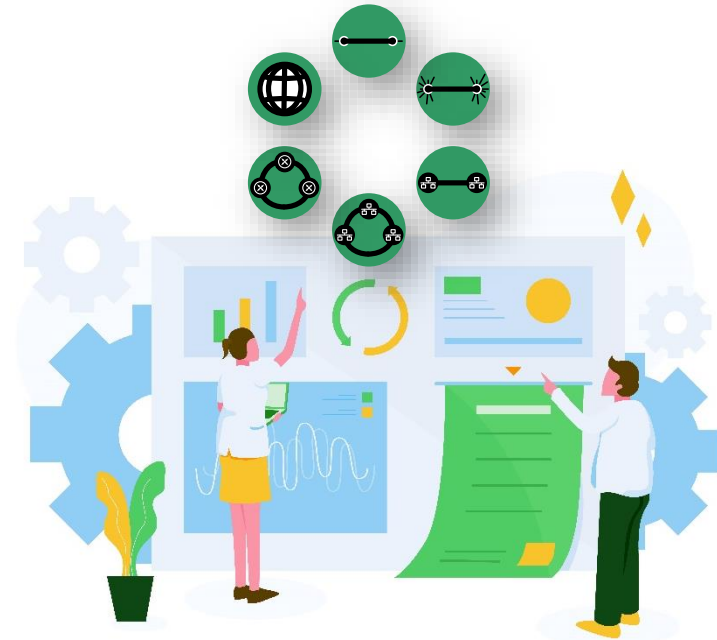

- Resources and services modeling in Maat
  - Describe resources and services
  - Avoid data duplication
- Workflows
  - Collect user input
  - Interact with Maat via REST API
    - Read existing data
    - Create new object
    - Modify existing objects
  - Control implementation on devices
- Changelog

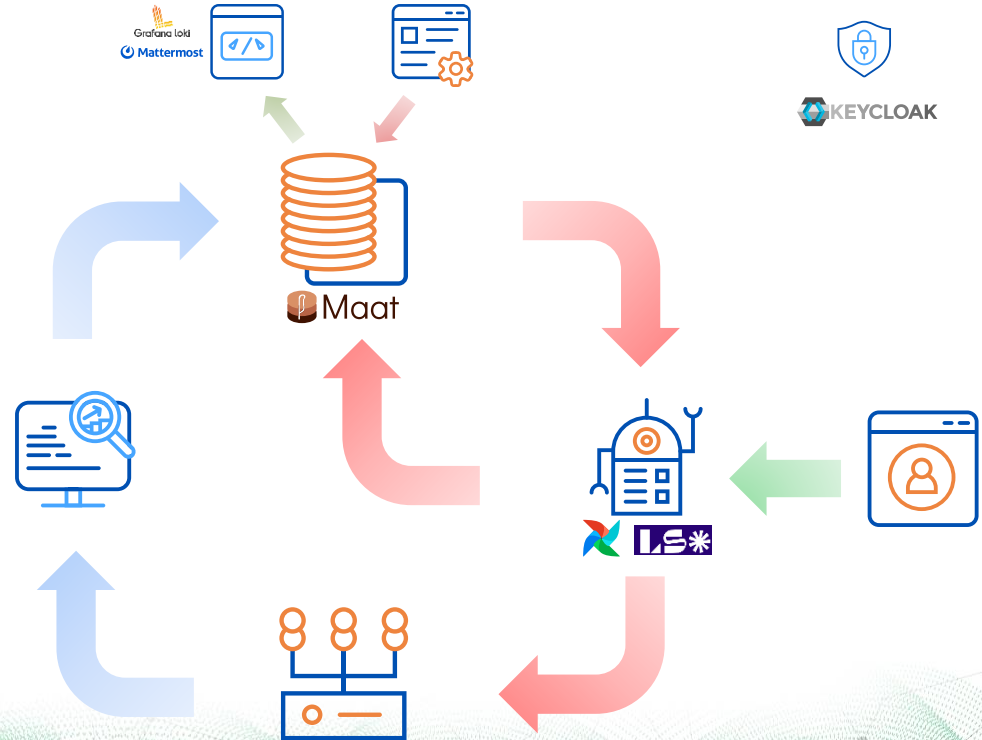

## TMF based resources and services models

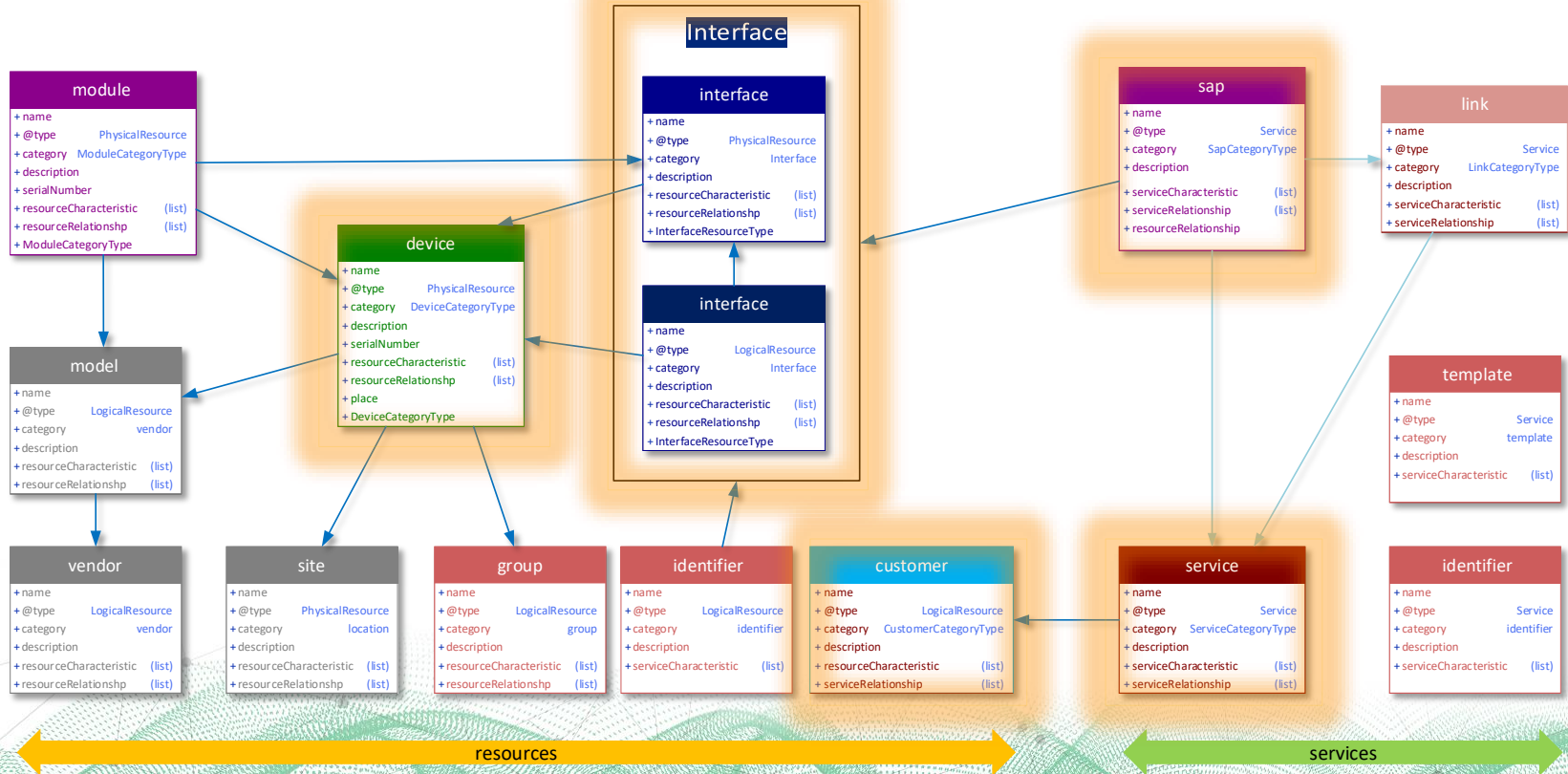

## Ethernet point to point circuits (E-LINE)

- @type – Service
- category
  - I2.circuit
  - I2.circuit.sap
- serviceCharacteristic
  - Parameters specific to service instance
- references
  - serviceRelationship
  - resourceRelationship
- identifier
  - Register for available identifiers (eg. virtual circuit id, vrf target etc)

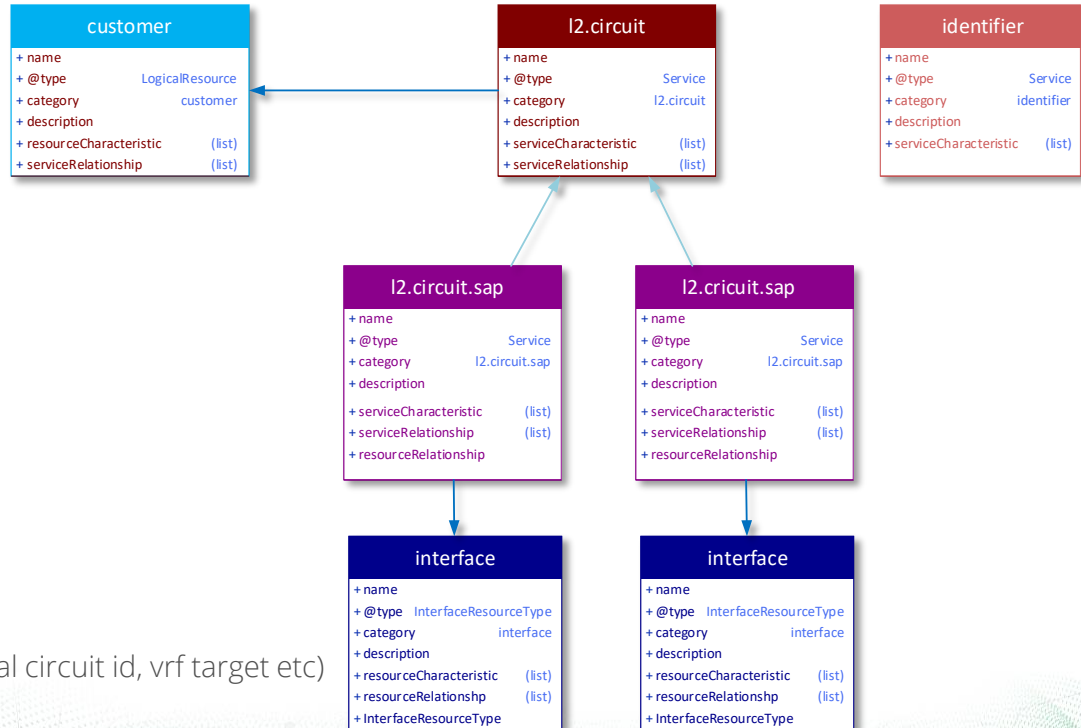

## EVPN

- @type – Service
- category
  - I2.evpn
  - I2.evpn.bd
  - I2.evpn.sap
- serviceCharacteristic
  - Parameters specific to service instance
- references
  - serviceRelationship
  - resourceRelationship
- esi
  - Ethernet segment identifiers

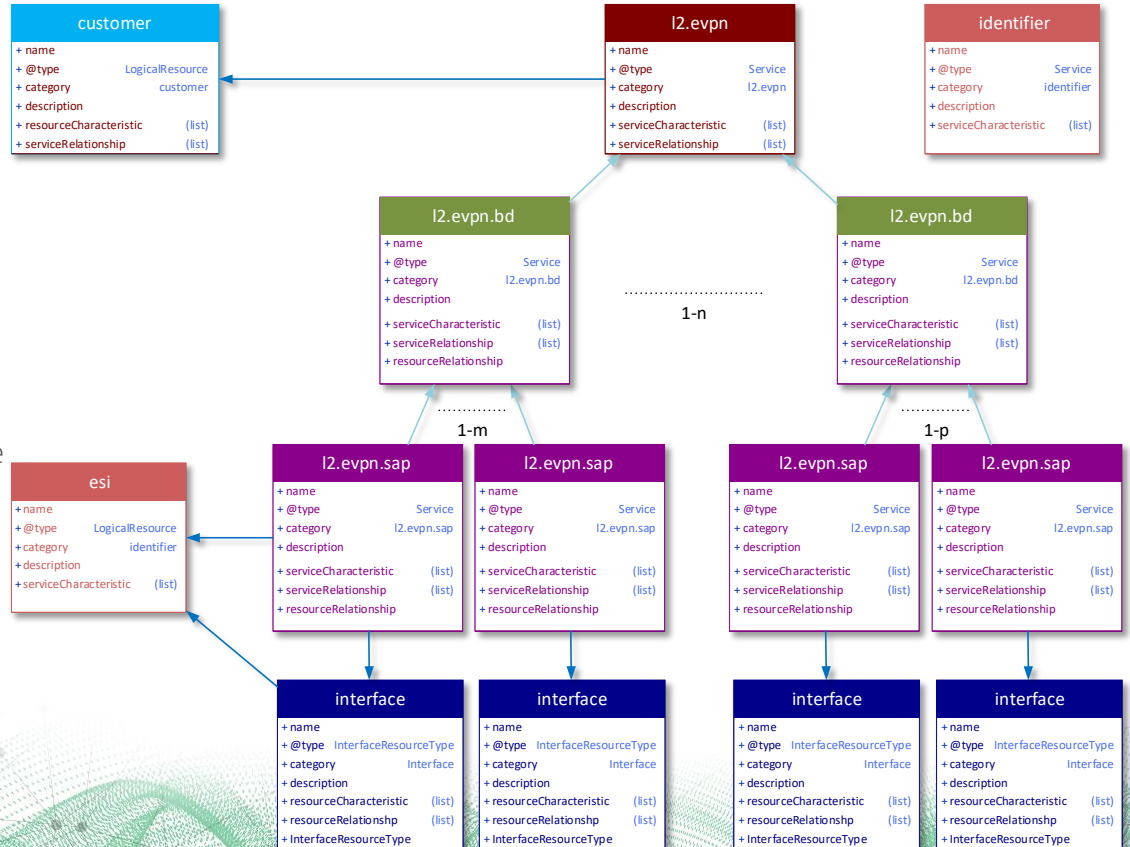

## VRF

- @type – Service
- Category
  - I3.vrf
  - I3.vrf.sap
- serviceCharacteristic
  - Parameters specific to service instance
- References
  - serviceRelationship
  - resourceRelationship
- protocol
  - signaling protocol enabled for service instance (BGP, OSPF etc)
- identifier
  - Register for available identifiers (eg. Virtual circuit id, vrf target etc)

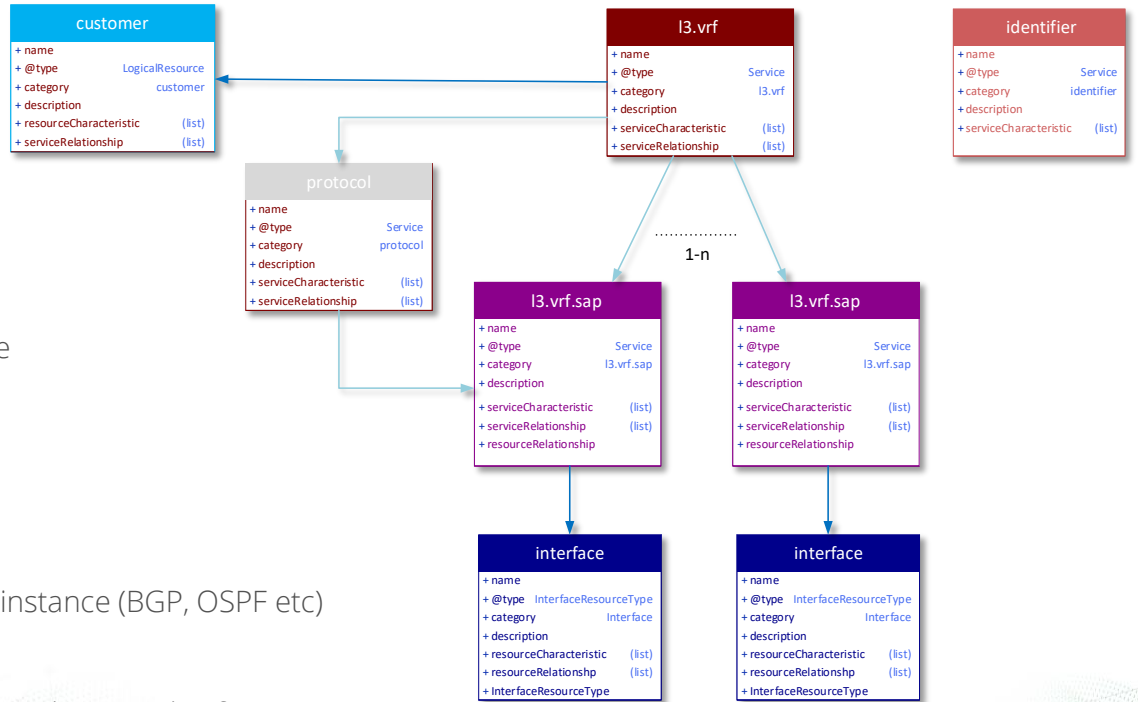

## Maat GUI

- **Administrative (technical) purposes only**
- Quick browsing of database objects
- Manual editing of selected objects
- Fix missing entries or references for manually defined objects or properties on infrastructure

Maat Resources **Services** tomeks ▾

Maat service url:  
https://maat.pionier.net.pl/serviceInventoryManagement/v4.0.0/service

**Create new Service**

- > identifier
  - I2.circuit
  - I2.circuit.sap
- > network.core
  - > network.core.link
  - > network.core.sap
- > I2.evpn
  - > I2.evpn.bd
  - > I2.evpn.sap
- > I2.circuit.local
- > I3.vrf
  - > I3.vrf.sap

Table JSON

**CREATE NEW IDENTIFIER** 🔍 ⚙️ ☰ ☰

Actions	Name	Description	Type	Category	LastUpdateDate	ServiceDate
	service_ids	Service identifier for CP	Service	identifier	2025-09-26T06:02:08Z	2025-02-07T18:07:24Z

Rows per page 10 ▾ 1-1 of 1 < >

Maat

## Maat GUI

- Resources and Services tabs
- Category pane
  - Text search
  - Filtering
  - Property display selector
- JSON object overview

Actions	Name	Description	Type	Category	UsageState	StartOperatingDate
	et-0/0/0	Not used	PhysicalResource	interface	idle	2025-02-07T18:07:39Z
	et-0/0/4	== Bialystok d4 1/8/c1 ==	PhysicalResource	interface	busy	2025-02-07T18:07:39Z
	et-0/0/5	Not used	PhysicalResource	interface	idle	2025-02-07T18:07:39Z
	et-0/0/6	Not used	PhysicalResource	interface	idle	2025-02-07T18:07:39Z
	et-0/0/7	Not used	PhysicalResource	interface	idle	2025-02-07T18:07:39Z
	et-0/0/8	-- Mikolajki d4 1/9/c1 --	PhysicalResource	interface	active	2025-02-07T18:07:39Z
	et-0/0/9	Not used	PhysicalResource	interface	idle	2025-02-07T18:07:40Z
	et-0/0/10	-- OLMAN (man) --	PhysicalResource	interface	active	2025-02-07T18:07:40Z
	et-0/0/11	Not used	PhysicalResource	interface	idle	2025-02-07T18:07:40Z
	et-0/0/12	Not used	PhysicalResource	interface	idle	2025-02-07T18:07:40Z

At the bottom of the table, it says 'Rows per page 10 1-10 of 1324'.

## Maat GUI

- Object attributes overview and editing
- Define new attributes
  - Schema validation applied by Maat API
- Dynamic links to referenced objects

- resourceCharacteristic:** A table with one row:
 

Actions	Name	Value
[icon]	speed	1000
- resourceRelationship:** A table with two rows:
 

Actions	RelationshipType	Resource id	Resource href	Resource name
[icon]	href device router	12d7f48-c4de-688e-5b6c-e5802e3e9460	https://maat.pionier.net.pl/443/resourceInventoryManagement/v4.0.0/resource/12d7f48-c4de-688e-5b6c-e5802e3e9460	gryzacz
[icon]	href interface	6f58020a-efbe-4c53-8ade-37cb02a13f54	https://maat.pionier.net.pl/443/resourceInventoryManagement/v4.0.0/resource/6f58020a-efbe-4c53-8ade-37cb02a13f54	uaf
- serviceRelationship:** A table with no records to display.

At the bottom, there are fields for `startOperatingDate` (2025-02-07T18:29:55Z), `lastUpdateDate` (2025-09-30T14:33:51Z), `href`, and `id` (a5e3710-688b-4432-9403-03958f65c7b). A dropdown menu is set to 'string' with an 'Add attribute' button.

## Maat GUI

- Automatic creation of new references between objects
  - “backward reference” (**bref:.**) defined in Maat GUI
  - Automatic reference (**ref:.**) from target object created by Maat API

## Maat GUI

- JSON format overview and editing

```
{
  "category": "interface",
  "description": "... GEANT CBPIO (a6) ...",
  "name": "et-0/9/4",
  "resourceCharacteristic": [
    {
      "name": "speed",
      "value": "100G"
    }
  ]
}

@schemaLocation: "https://bitbucket.software.geant.org/projects/OSS855/repos/maat-schema/raw/7f639-ResourceInventory-v4-pionier.json"
@type: "PhysicalResource"
usageState: "busy"
resourceRelationship: [
  {
    "relationshipType": "bref:device.router"
    resource: [
      {
        "id": "12a9744d-c4de-448e-b6e2-e5b82ee3e945"
        href: "https://maat.pionier.net.pl:443/resourceInventoryManagement/v4.0.0/resource/12a9744d-c4de-448e-b6e2-e5b82ee3e945"
        name: "ptx-poz-1"
      }
    ]
  },
  {
    "relationshipType": "bref:interFace"
    resource: [
      {
        "id": "8d5882fa-ef9e-4c53-8ade-37c8d3a13f54"
        href: "https://maat.pionier.net.pl:443/resourceInventoryManagement/v4.0.0/resource/8d5882fa-ef9e-4c53-8ade-37c8d3a13f54"
        name: "a66"
      }
    ]
  }
]
serviceRelationship: [ ]
startOperatingDate: "2025-02-07T18:09:55Z"
lastupdateDate: "2025-09-30T14:33:51Z"
href: "https://maat.pionier.net.pl:443/resourceInventoryManagement/v4.0.0/resource/a05e3710-6d8b-4432-9403-63958fb65c7b"
id: "a05e3710-6d8b-4432-9403-63958fb65c7b"
}
```

## Maat GUI

- Boost single source of truth development
  - Add (develop) new services and resources not yet supported by workflows
  - Include emergency fixes or changes for services and resources which are not yet supported by workflows
  - Allow “atomic” automation and orchestration approach

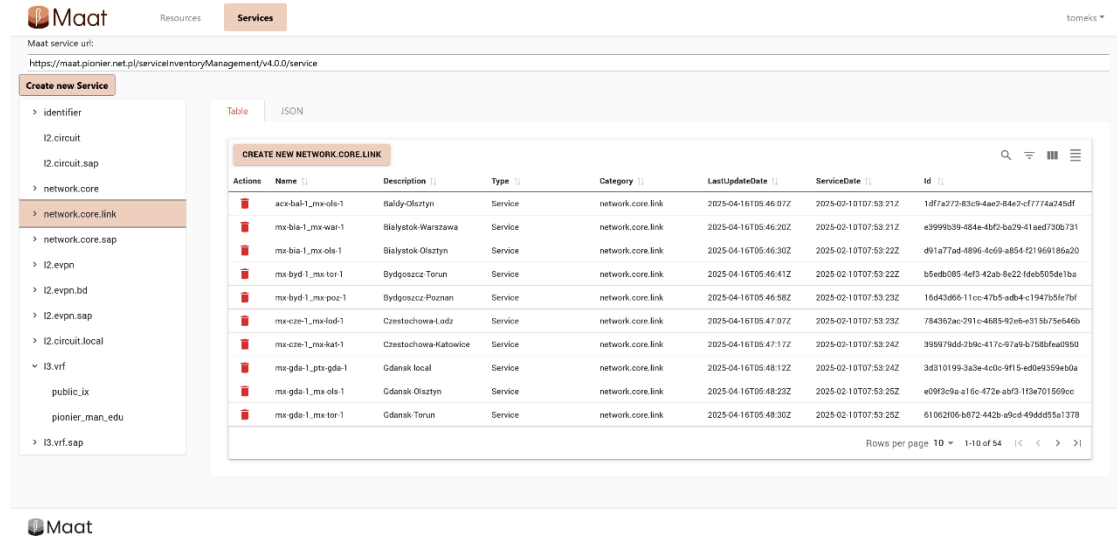

Actions	Name	Description	Type	Category	LastUpdateDate	ServiceDate	Id
	acc-bai-1_mx-ola-1	Bialy-Olsztyn	Service	network_core.link	2025-04-16T05:46:07Z	2025-02-10T07:53:21Z	1d8fa272-83c9-4aa2-84a2-cf7774a245df
	mx-bia-1_mx-war-1	Bialystok-Warszawa	Service	network_core.link	2025-04-16T05:46:30Z	2025-02-10T07:53:21Z	e3999059-484e-4bf2-ba29-41aedf320d731
	mx-bia-1_mx-ola-1	Bialystok-Olsztyn	Service	network_core.link	2025-04-16T05:46:30Z	2025-02-10T07:53:22Z	d91a77ad-4896-4c69-a854-f21969186a20
	mx-byd-1_mx-tor-1	Bydgoszcz-Torun	Service	network_core.link	2025-04-16T05:46:41Z	2025-02-10T07:53:22Z	b5ed0b65-4ef3-42ab-8c22-f6eb505de1ba
	mx-byd-1_mx-poz-1	Bydgoszcz-Poznan	Service	network_core.link	2025-04-16T05:46:58Z	2025-02-10T07:53:23Z	16d43d66-11cc-47b5-adb4-c1947d55e7bf
	mx-cze-1_mx-led-1	Czestochowa-Lodz	Service	network_core.link	2025-04-16T05:47:07Z	2025-02-10T07:53:23Z	784362ae-291e-4685-92e6-e315b75e646b
	mx-cze-1_mx-kat-1	Czestochowa-Katowice	Service	network_core.link	2025-04-16T05:47:17Z	2025-02-10T07:53:24Z	395979d8-2b9c-417c-97a9-b708dfeaa950
	mx-gda-1_pte-gda-1	Gdansk local	Service	network_core.link	2025-04-16T05:48:12Z	2025-02-10T07:53:24Z	34310199-3a3e-4c0c-9f15-ed0e9359a80a
	mx-gda-1_mx-ola-1	Gdansk Olsztyn	Service	network_core.link	2025-04-16T05:48:23Z	2025-02-10T07:53:25Z	e09f3c9e-a16c-472e-ab93-1f3a701569cc
	mx-gda-1_mx-tor-1	Gdansk Torun	Service	network_core.link	2025-04-16T05:48:30Z	2025-02-10T07:53:25Z	61062f06-b872-442b-e9cd-494d055e1378

At the bottom right of the table, it says 'Rows per page 10' and '1-10 of 54'.

## Maat EventListener

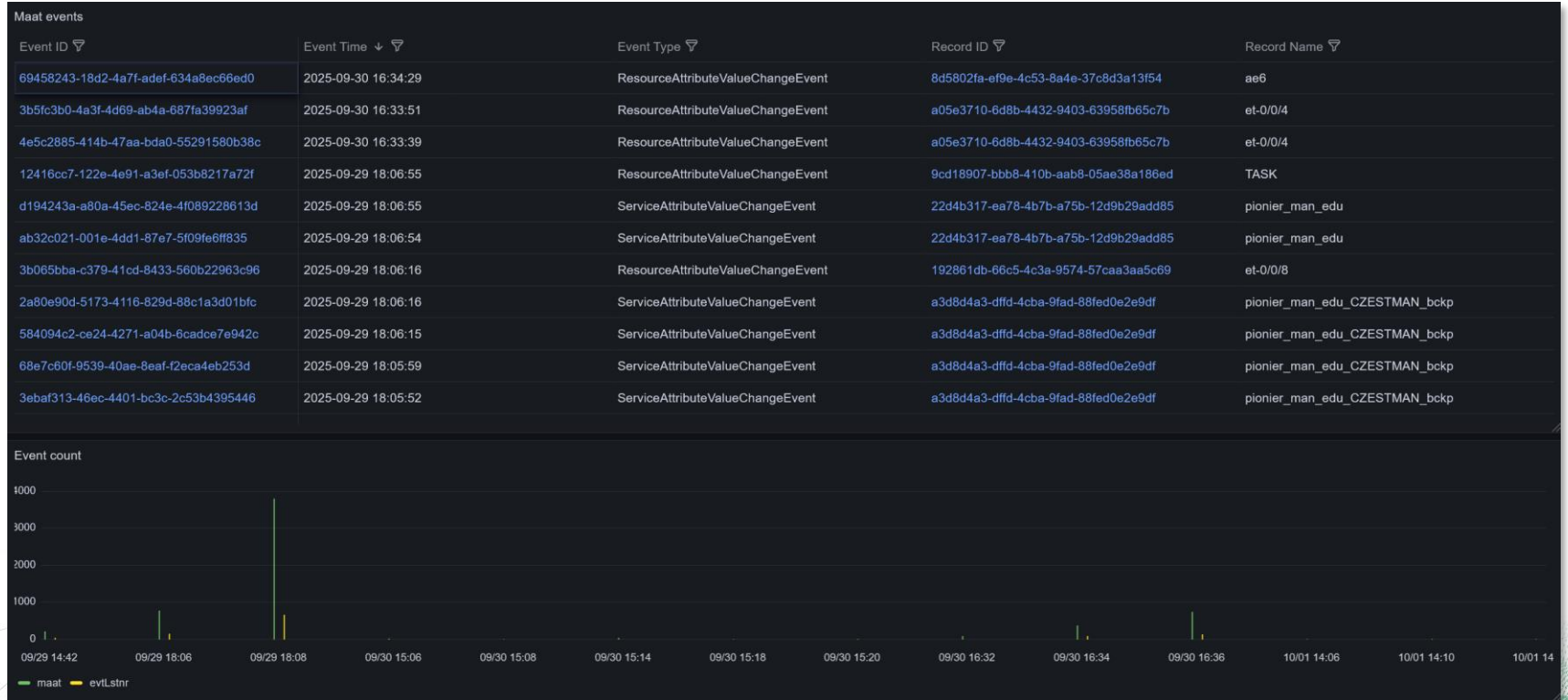

## Mattermost integration

- Interface between Mattermost channel and Maat database
  - Quick lookup for services, resources and parameters
  - Errbot based 

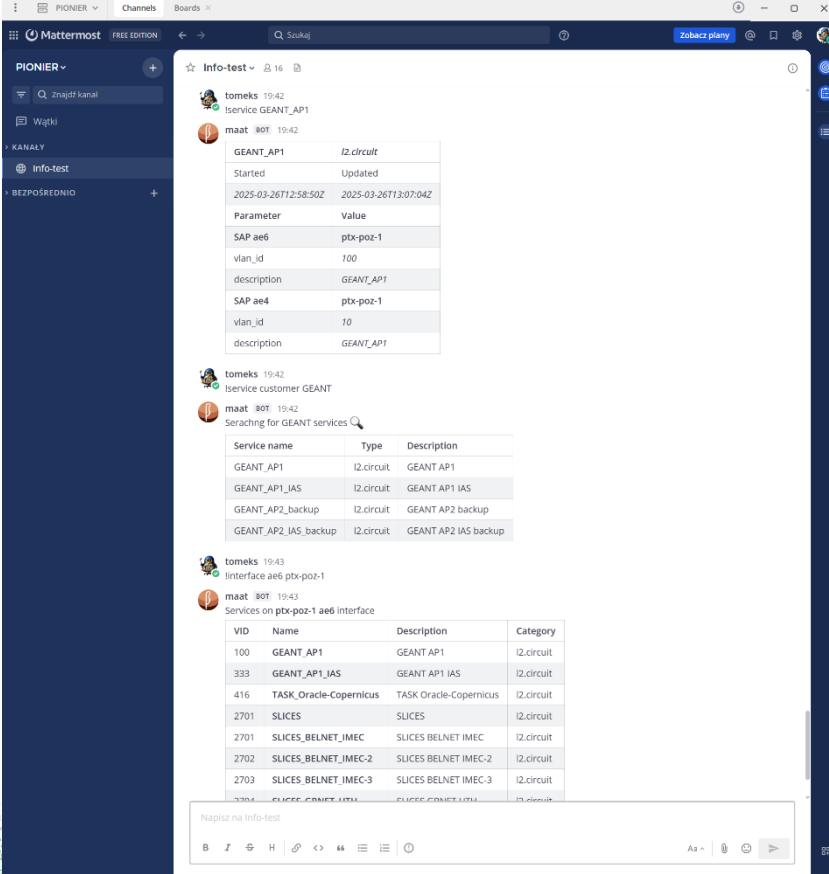

- tomeks** 19:42: Iservice GEANT\_API
- maat** 19:42:
 

GEANT_API	I2.circuit
Started	Updated
2025-03-26T12:58:50Z	2025-03-26T13:07:04Z
Parameter	Value
SAP ae6	ptx-poz-1
vlan_id	100
description	GEANT_API
SAP ae4	ptx-poz-1
vlan_id	10
description	GEANT_API
- tomeks** 19:42: Iservice customer GEANT
- maat** 19:42: Searching for GEANT services
 

Service name	Type	Description
GEANT_API	I2.circuit	GEANT AP1
GEANT_API_IAS	I2.circuit	GEANT AP1 IAS
GEANT_API_backup	I2.circuit	GEANT AP2 backup
GEANT_API_IAS_backup	I2.circuit	GEANT AP2 IAS backup
- tomeks** 19:43: Interface ae6 ptx-poz-1
- maat** 19:43: Services on ptx-poz-1 ae6 interface
 

VID	Name	Description	Category
100	GEANT_API	GEANT AP1	I2.circuit
333	GEANT_API_IAS	GEANT AP1 IAS	I2.circuit
416	TASK_Oracle-Copernicus	TASK Oracle-Copernicus	I2.circuit
2701	SLICES	SLICES	I2.circuit
2701	SLICES_BELNET_JMEC	SLICES BELNET IMEC	I2.circuit
2702	SLICES_BELNET_JMEC-2	SLICES BELNET IMEC-2	I2.circuit
2703	SLICES_BELNET_JMEC-3	SLICES BELNET IMEC-3	I2.circuit
3704	SLICES_COPERNICUS	SLICES COPERNICUS	I2.circuit

## Apache Airflow and GEANT LSO

- Generalized workflows for use across multiple networks
  - PIONIER
  - GP4L
- GEANT LSO
  - configuration changes on devices (resources)
  - Ansible playbooks
  - Jinja templates

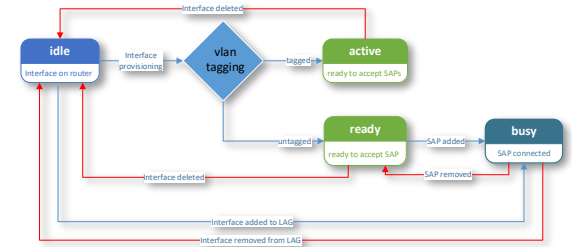

## Data/information acquisition

- Predefined forms for specific workflows
- Existing data retrived from Maat
  - Devices
  - Interfaces
  - Identifiers

### L2 circuit submit form

L2 circuit name  
test\_circuit

L2 circuit description  
Some demo circuit

Customers  
WASK  
ZIELMAN  
PIONIER\_IP  
**PIONIER\_DEMO**

Device dX  
ptx-poz-1

Device dY  
mx-poz-1

Interface IX  
ae6 (active) --- GEANT AP1 (peer) --

Interface IY  
ae3 (active) -- POZMAN (mar

Vlan ID (dX)  
50

Vlan ID (dY)  
46

no-control-word

ignore-encapsulation-mismatch

ignore-mtu-mismatch

pseudowire-status-tlv

Community  
community text

mtu  
mtu number

bandwidth  
bandwidth

Units  
kbps

burst  
0

Submit

### Interface creation form

Interface type  
aggregated

Device  
mx-poz-1

Interfaces  
et-0/0/13 - Not used  
et-0/0/9 - Not used  
et-0/1/0 - Not used  
et-0/1/13 - Not used

Aggregate name  
Some name

LACP

Active

Type  
core

MTU  
choose mtu number (256-16000) or leave empty

Tagged

Encapsulation

Description  
Some description

Groups  
Some groups names

ESIs

ESI  
ID in form 00:00:11:22:33:44:55:00:02:02

ESI Description  
Description e.g. LAN1

Submit

## Apache Airflow and GEANT LSO

- Airflow Mattermost integration DAG
  - LSO input
  - LSO callback

```

1  {
2    "job_id": "ac7acd31-1162-4545-9984-bc83648231f2",
3    "output": ""
4  }
5  PLAY [Main workflow runner playbook] *****
6
7  TASK [Print the usage] *****
8  skipping: [pe1]
9  skipping: [pe2]
10
11
12
13
14
15
16
17
18
19
20
21
22
23
24
25
26
27
28
29
30
31
32
33
34
35
36
37
38
39
40
41
42
43
44
45
46
47
48
49
50
51
52
53
54
55
56
57
58
59
60
61
62
63
64
65
66
67
68
69
70
71
72
73
74
75
76
77
78
79
80
81
82
83
84
85
86
87
88
89
90
91
92
93
94
95
96
97
98
99
100
101
102
103
104
105
106
107
108
109
110
111
112
113
114
115
116
117
118
119
120
121
122
123
124
125
126
127
128
129
130
131
132
133
134
135
136
137
138
139
140
141
142
143
144
145
146
147
148
149
150
151
152
153
154
155
156
157
158
159
160
161
162
163
164
165
166
167
168
169
170
171
172
173
174
175
176
177
178
179
180
181
182
183
184
185
186
187
188
189
190
191
192
193
194
195
196
197
198
199
200
201
202
203
204
205
206
207
208
209
210
211
212
213
214
215
216
217
218
219
220
221
222
223
224
225
226
227
228
229
230
231
232
233
234
235
236
237
238
239
240
241
242
243
244
245
246
247
248
249
250
251
252
253
254
255
256
257
258
259
260
261
262
263
264
265
266
267
268
269
270
271
272
273
274
275
276
277
278
279
280
281
282
283
284
285
286
287
288
289
290
291
292
293
294
295
296
297
298
299
300
301
302
303
304
305
306
307
308
309
310
311
312
313
314
315
316
317
318
319
320
321
322
323
324
325
326
327
328
329
330
331
332
333
334
335
336
337
338
339
340
341
342
343
344
345
346
347
348
349
350
351
352
353
354
355
356
357
358
359
360
361
362
363
364
365
366
367
368
369
370
371
372
373
374
375
376
377
378
379
380
381
382
383
384
385
386
387
388
389
390
391
392
393
394
395
396
397
398
399
400
401
402
403
404
405
406
407
408
409
410
411
412
413
414
415
416
417
418
419
420
421
422
423
424
425
426
427
428
429
430
431
432
433
434
435
436
437
438
439
440
441
442
443
444
445
446
447
448
449
450
451
452
453
454
455
456
457
458
459
460
461
462
463
464
465
466
467
468
469
470
471
472
473
474
475
476
477
478
479
480
481
482
483
484
485
486
487
488
489
490
491
492
493
494
495
496
497
498
499
500
501
502
503
504
505
506
507
508
509
510
511
512
513
514
515
516
517
518
519
520
521
522
523
524
525
526
527
528
529
530
531
532
533
534
535
536
537
538
539
540
541
542
543
544
545
546
547
548
549
550
551
552
553
554
555
556
557
558
559
560
561
562
563
564
565
566
567
568
569
570
571
572
573
574
575
576
577
578
579
580
581
582
583
584
585
586
587
588
589
590
591
592
593
594
595
596
597
598
599
600
601
602
603
604
605
606
607
608
609
610
611
612
613
614
615
616
617
618
619
620
621
622
623
624
625
626
627
628
629
630
631
632
633
634
635
636
637
638
639
640
641
642
643
644
645
646
647
648
649
650
651
652
653
654
655
656
657
658
659
660
661
662
663
664
665
666
667
668
669
670
671
672
673
674
675
676
677
678
679
680
681
682
683
684
685
686
687
688
689
690
691
692
693
694
695
696
697
698
699
700
701
702
703
704
705
706
707
708
709
710
711
712
713
714
715
716
717
718
719
720
721
722
723
724
725
726
727
728
729
730
731
732
733
734
735
736
737
738
739
740
741
742
743
744
745
746
747
748
749
750
751
752
753
754
755
756
757
758
759
760
761
762
763
764
765
766
767
768
769
770
771
772
773
774
775
776
777
778
779
780
781
782
783
784
785
786
787
788
789
790
791
792
793
794
795
796
797
798
799
800
801
802
803
804
805
806
807
808
809
810
811
812
813
814
815
816
817
818
819
820
821
822
823
824
825
826
827
828
829
830
831
832
833
834
835
836
837
838
839
840
841
842
843
844
845
846
847
848
849
850
851
852
853
854
855
856
857
858
859
860
861
862
863
864
865
866
867
868
869
870
871
872
873
874
875
876
877
878
879
880
881
882
883
884
885
886
887
888
889
890
891
892
893
894
895
896
897
898
899
900
901
902
903
904
905
906
907
908
909
910
911
912
913
914
915
916
917
918
919
920
921
922
923
924
925
926
927
928
929
930
931
932
933
934
935
936
937
938
939
940
941
942
943
944
945
946
947
948
949
950
951
952
953
954
955
956
957
958
959
960
961
962
963
964
965
966
967
968
969
970
971
972
973
974
975
976
977
978
979
980
981
982
983
984
985
986
987
988
989
990
991
992
993
994
995
996
997
998
999
1000
    
```

```

1  {
2    "callback": "http://10.255.224.129:8099",
3    "extra_vars": {
4      "operation": "verify",
5      "service": {
6        "category": "l2_circuit",
7        "description": "l2_ckt_test",
8        "name": "l2ckt1_test",
9        "serviceCharacteristic": {
10       "virtual_circuit_id": "150"
11     }
12   },
13 },
14 "inventory": {
15   "pionier": {
16     "hosts": {
17       "pe1": {
18         "ansible_host": "190.254.253.1",
19         "model": "v900",
20         "sap": {
21           "category": "l2_circuit.sap",
22           "id": "ad5230d-68ca-435a-984c-e06f0d49369a",
23           "interface": "ge-0/0/3",
24           "neighbor": "150.254.253.4",
25           "serviceCharacteristic": {
26             "vlan_id": "50"
27         }
28       },
29       "vendon": "Juniper"
30     },
31     "pe4": {
32       "ansible_host": "190.254.253.4",
33       "model": "v900",
34       "sap": {
35         "category": "l2_circuit.sap",
36         "id": "5d2b50d3-2866-4994-8806-fc880e78f97d",
37         "interface": "ge-0/0/3",
38         "neighbor": "190.254.253.1",
39         "serviceCharacteristic": {
40           "vlan_id": "50"
41         }
42       },
43       "vendon": "Juniper"
44     }
45   },
46   "playbook_name": "workflow_runner.yaml"
47 },
48 }
49
    
```

playbook command  
ansible role  
service parameters  
SAP referenced interface  
SAP parameters  
model name  
vendor name  
Playbook name

## Usage statistics

- Maat / SSoT objects
  - Resources – **1 400+**
    - **1 300+** interface
    - **45** device.router
    - **50+** customer
  - Services – **1 374**
    - **~370** l2.circuit
    - **2** l2.evpn
    - **2** l3.vrf
    - **50+** network.core.links
- Airflow
  - **330+** DAG runs
  - **1930** task states

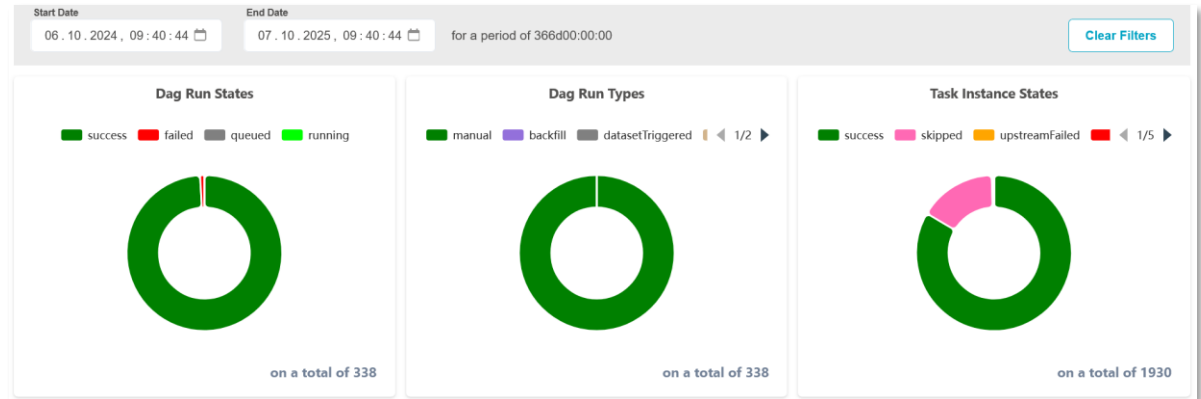

## Future works

- New workflows development
  - EVPN
    - vlan-based
    - vlan-bundle
    - vlan-aware
  - Network configuration consistency verification
  - VRF
  - Ingres bandwidth control on SAPs
    - Maat UI ready
- Enabling user roles and Maat object access filtering
  - Development finished
  - Lab testing phase
- The use of LLM for advanced data search functionality and user interaction

INFRASTRUKTURA DLA e-NAUKI

# Konsorcjum PIONIER Polski Internet Optyczny Poznańskie Centrum Superkomputerowo-Sieciowe

ul. Jana Pawła II 10, 61-139 Poznań  
tel. (61) 858 20 01, fax (61) 852 59 54  
office@pionier.gov.pl

## PARTNERZY

The scientific work is published for the realization of the international project co-financed by Polish Ministry of Science and Higher Education from financial resources of the programme entitled "PMW"