T1.2 - eduTEAMS

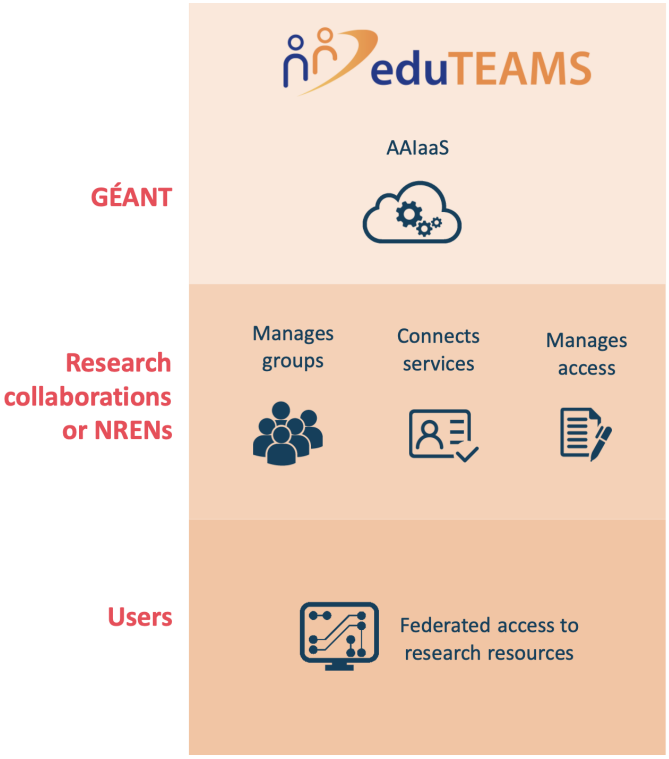

Implements AARC Blueprint Architecture and expands eduGAIN to support virtual teams to share resources

eduTEAMS implements the AARC Blueprint Architecture and expands eduGAIN to support virtual teams to share resources.

Information on eduTEAMS and how to use can be found on the eduTEAMS wiki.

For general information about eduTEAMS please visit the eduTEAMS website.